Clinical Trial Participation

Fact Sheet: Download and Share (/media/106965/download)

Brochure: Download and Share (/media/147001/download)

Infographics: Download and Share (/media/147002/download)

En Español (/consumers/minority-health/las-minorias-en-los-estudios-clinicos)

Additional Languages

Feedback

Clinical trials are research studies involving human volunteers to evaluate medical products like medications, vaccines, or devices for safety and effectiveness. These studies may also show which medical products or therapies work best for people with certain illnesses or for certain groups of people. Ensuring people from varied backgrounds join clinical trials is key to promoting and protecting the health of medically underserved communities.

5 things you should know about clinical trials

1. **Clinical trials are research studies conducted with people**—they are designed to answer specific research questions about medical products or therapies.
2. **Participation is always voluntary**—you can leave a study whenever you want.
3. Clinical trials often need **healthy volunteers** to help answer research questions.
4. **Your safety is a priority**. Researchers must follow detailed protocols and the FDA's safety requirements to make each trial as safe as possible.

5. The study will be explained to you in an **informed consent process** before you agree to join.

The importance of clinical trial participation

Participants in clinical trials should represent the patients that will use the medical products. This is often not the case—people from underserved communities are underrepresented in clinical research. This is a concern because people of different ages, races, and ethnicities may react differently to certain medical products. We are committed to taking steps to change this so all can benefit from clinical trials.

Joining a clinical trial might be a good choice for you if:

- You and your health care provider believe a clinical trial may provide another option when standard treatments have failed.
- You want to help test new medical products or therapies in patients likely to use them.
- You want to help researchers find better ways to fight diseases.

Learn more

If you think a clinical trial may be right for you, talk to your health care provider. You can also search for clinical trials in your area at **www.ClinicalTrials.gov** (//www.clinicaltrials.gov). To watch videos and view a list of questions to ask researchers, visit **www.hhs.gov/about-research-participation** (//www.hhs.gov/about-research-participation).

To obtain concise information about who participated in clinical trials that supported the FDA approval of new drugs, visit **Drug Trials Snapshots** at **www.fda.gov/drugtrialssnapshot** (/drugs/drug-approvals-and-databases/drug-trials-snapshots).

For more information on health equity, visit **www.fda.gov/healthequity** (/node/360956).

Download Clinical Trial Participation Resources

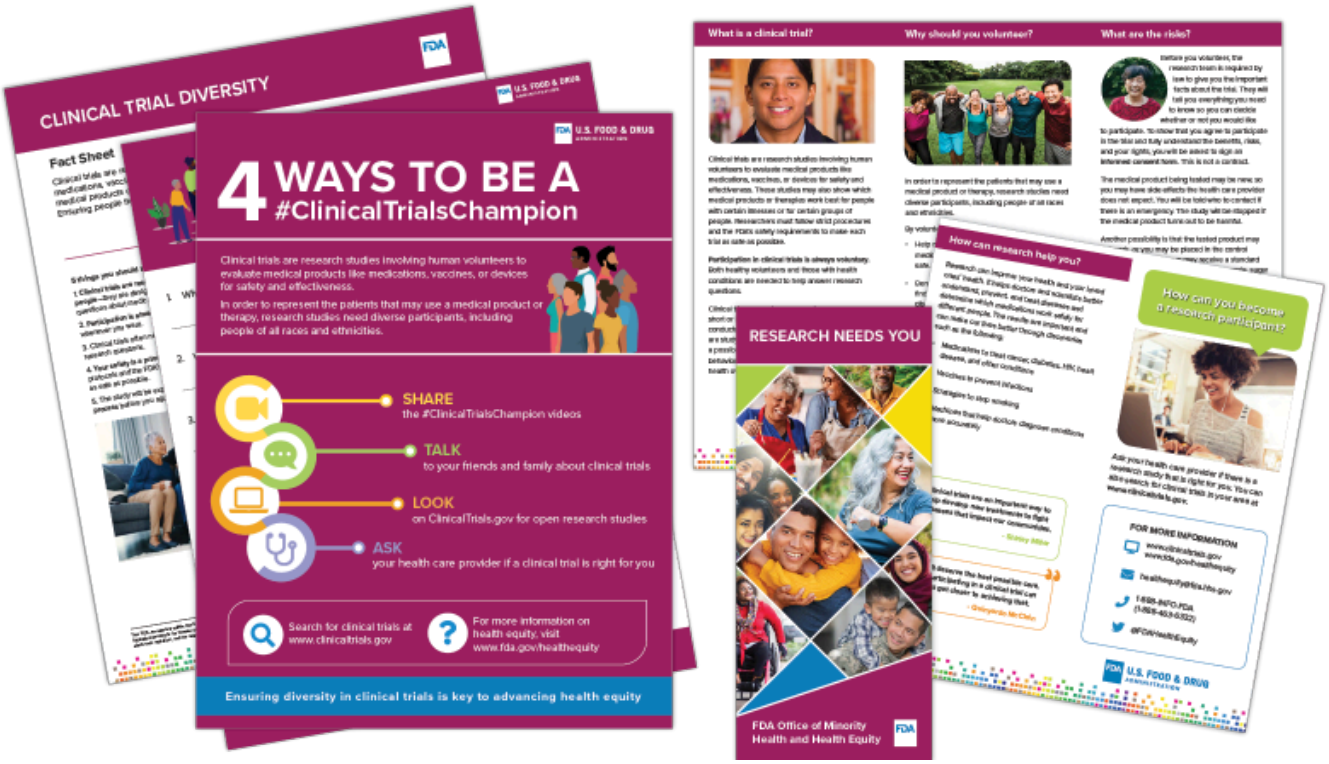

- Fact Sheet: Clinical Trial Diversity (/media/106965/download?attachment)
- Brochure: Research Needs You (/media/147001/download?attachment)
- Infographics: (/media/147002/download?attachment)
  - 4 Ways To Be A #ClincialTrialsChampion
  - Questions To Ask Before Joining A Clinical Trial

Additional Languages

We hope that you find these translations useful. While the agency has attempted to obtain translations that are as faithful as possible to the English version, we recognize that the translated versions may not be as precise, clear, or complete as the English version. The official versions of these materials are the English versions.

(Arabic) عربي

- Fact Sheet: Clinical Trial Diversity (/media/162367/download?attachment)
- Brochure: Research Needs You (/media/162434/download?attachment)
- Infographic: 4 Ways To Be A #ClinicalTrialsChampion (/media/162368/download?attachment)

الوثائق الموجودة أدناه متوفرة بعدة لغات أجنبية. وتقدم إدارة الغذاء والدواء تلك الترجمات كخدمة لجمهور دولي واسع. ونأمل أن تجدوا هذه الترجمات مفيدة. وفي الوقت الذي حاولت فيه الإدارة الحصول على ترجمات أقرب ما يمكن للنسخة الإنجليزية، فقد تبين لنا أن النسخ المترجمة ربما لا تكون بنفس الدقة أو الوضوح أو الكمال مثل النسخة الإنجليزية، ومن ثم فإن النسخة الرسمية من هذه الوثائق هي النسخة الإنجليزية.

ᎣᏅᏏ (Cherokee)

- ᏅᏙᎯᏳ ᎠᏕᎳᏅ: ᏅᏁᏫᏩᏗᏗᏗ ᏴᏫ ᏥᏂᎠᏅᏍᏗᏉᏍᏗᏗ ᏧᏫᏗᏍᏕᏍ (Fact Sheet: Clinical Trial Diversity) (/media/162334/download?attachment)
- ᎠᏕᏅ ᏗᏉᏃᏅᏍᏗᏩᏂᏍ: ᏂᎯ ᏅᏂᏍᏙᏓᏅᏂᏍ ᏥᏍᏅᏍᏗ (Brochure: Research Needs You) (/media/174156/download?attachment)
- ᏓᏍᏏᏗᏗᏅᏍᏗ ᏗᏂᏍᏗᏗᏗᏍᏗᏗᏗ: 4 ᏗᏗᏉᏂᏗᏗᏍᏗ ᏫᏍᏗ ᏥᏂᏍᏗ #ᏅᏁᏫᏩᏗᏗᏗ ᏫᏂᏴᏫ ᏍᏥᏥᏁᏫᏩᏗᏗᏍᏗᏗᏗᏍᏗᏗᏗᏍᏗ

英語 (Traditional Chinese)

- 簡報: 臨床試驗多樣性 (Fact Sheet: Clinical Trial Diversity) (/media/162390/download?attachment)
- 手冊: 研究需要您 (Brochure: Research Needs You) (/media/174192/download?attachment)
- 信息圖表: 4 種方法成為 #臨床試驗倡導者 (Infographic: 4 Ways To Be A #ClinicalTrialsChampion) (/media/162391/download?attachment)

以下文件有幾種外語版本。美國食品及藥物管理局將這些翻譯作為一種服務提供給廣大的國際讀者。我們希望您覺得這些翻譯有用。儘管該機構已試圖獲得盡可能忠實於英文版本的翻譯，但我們認識到翻譯版本可能不如英文版本準確，清晰或完整。這些文件的正式版本為英文版本。

Français (French)

- Fiche d'information: La Diversité Dans Les Essais Cliniques (Fact Sheet: Clinical Trial Diversity) (/media/162411/download?attachment)
- Brochure: La Recherche A Besoin De Vous (Brochure: Research Needs You) (/media/174194/download?attachment)
- Infographie: 4 Façons D'être Un #ChampionDesEssaisCliniques (Infographic: 4 Ways To Be A #ClinicalTrialsChampion) (/media/162412/download?attachment)

Les documents ci-dessous sont disponibles en plusieurs langues. Ces traductions sont fournies par la FDA pour rendre service à un vaste public international. Nous espérons qu'elles vous seront utiles; nous avons pris le plus grand soin pour qu'elles soient le plus exactes possible, mais il peut arriver que le texte traduit ne soit pas aussi précis, clair ou complet que l'original en anglais. Veuillez noter que le texte officiel de ces documents est le texte anglais.

हिन्दी (Hindi)

- Fact Sheet: Clinical Trial Diversity (/media/162482/download?attachment)

- Brochure: Research Needs You (/media/174197/download?attachment)
- Infographic: 4 Ways To Be A #ClinicalTrialsChampion (/media/162452/download?attachment)

नीचे दिये गये दस्तावेज कई विदेशी भाषा(भाषाओं) में उपलब्ध हैं। FDA व्यापक अंतर्राष्ट्रीय समुदाय के लिए ये अनुवाद एक सेवा के रूप में प्रदान करता है। हमें आशा है कि आप इन अनुवादों को उपयोगी पायेंगे। हालांकि एजेंसी ने ऐसे अनुवाद पाने का प्रयास किया है जो यथासम्भव अंग्रेज़ी संस्करण जितने ही प्रामाणिक हों, फिर भी हम स्वीकार करते हैं कि अनुवादित संस्करण उतने सटीक, स्पष्ट, या पूर्ण न हों जितना कि अंग्रेज़ी संस्करण हैं। इन दस्तावेजों के अधिकारिक संस्करण अंग्रेज़ी संस्करण हैं।

한국어 (Korean)

- 팩트 시트: 임상시험의 다양성 (Fact Sheet: Clinical Trial Diversity) (/media/162937/download?attachment)
- 브로셔: 연구하는데 있어서 귀하가 필요합니다 (Brochure: Research Needs You) (/media/174198/download?attachment)
- 인포그래픽: 임상시험에 뛰어난 사람 (#ClinicalTrialsChampion) 이 되기 위한 4 가지 방법 (Infographic: 4 Ways To Be A #ClinicalTrialsChampion) (/media/162938/download?attachment)

아래 문서들은 몇 개 외국어로 입수할 수 있습니다. FDA는 널리 있는 국제 독자들을 위한 서비스로서 본 번역본들을 제공합니다. 저희는 여러분에게 본 번역본들이 유용하기를 바랍니다. 당청(廳)은 가능한 한 영어 원본에 충실한 번역본들을 입수하려고 했습니다만, 저희는 번역본들이 영어 원본만큼 정확하거나, 분명하거나 또는 완전하지 아니할 수도 있다는 점을 인지합니다. 본 문서들의 공식 원본은 영어 원본입니다.

Bilagáanaa Bizaad jí (Navajo)

- Naaltsoos Bee Ééhózinii: Azee' Ál'ǰjgi Bee Aɬ'Ąą Át'éhíí (Fact Sheet: Clinical Trial Diversity) (/media/162950/download?attachment)
- Naaltsoos: Nida'ałkaahíí Éí Danínízin (Brochure: Research Needs You) (/media/174199/download?attachment)
- Eda'alyaaí: Dǰǰ'Go Ałkéego Haz'ą Bee Anítahdo #ClinicalTrialsChampion (Infographic: 4 Ways To Be A #ClinicalTrialsChampion) (/media/162951/download?attachment)

Díí naaltsos wóyah gi sinilígíí di kwíí shǰǰh Bíla'ashdla'ii Ałtah Dóóne'é nilǰǰ go Bizaad ał ąą'á daa t'ée go bee' áta' ná háne' go Ał tah Ádóóne'é kéyah t'áá' náá hwís t'áa ńt'éé' bá' ádeil yaa kojí FDA Da' íníísh dóó. Kót'áó baa hane'ígíí bee' áta' ná háne' go bó hó née dząą go hane' chii díłǰł nii dzin t'áá' daats'í nił ákó t'é. Kódóó Da'íníshígíí t'áá' áyisíí Bilagáanaa bizaad bee ha'oo dzíí' gi nízhóní go, k'éz don go, bik'izh doo txǰł ígi' át'áó nát'ąą' bee' ata' ná hóóne' doo nii dzin Ałtah Diné'é' bizaad łah góó shǰǰ t'áá' áaní t'áá nani tł'ah ał tah Diné'é bizaad bee' Bilagáanaa bizaad dęę' bee' ata' ná ho jil ne' go ła' saad bá'á daa din go da. Bilagáanaa bizaad jí' áyisíí bó hól níh ílǰǰ go bee ha'oo dzíí'jí doolél hane' yíníł ta' go hazhó'ó bik'i' di díí txǰł.

Tagalog

- Pilyego ng Katunayan: Pagkakaiba – iba ng Klinikal na Pagsubok (Fact Sheet: Clinical Trial Diversity) (/media/162953/download?attachment)
- Polyeto: Kailangan Ka Ng Pananaliksik (Brochure: Research Needs You) (/media/174200/download?attachment)
- Infographic: 4 Mga Paraan Para Maging #ClinicalTrialsChampion (Infographic: 4 Ways To Be A #ClinicalTrialsChampion) (/media/162954/download?attachment)

Ang mga dokumento sa ibaba ay maaring magagamit sa maraming (mga) banyagang wika. Inaalok ng FDA ang mga salin na ito bilang isang serbisyo para sa malawakang internasyonal na tagapanood. Inaasahan namin na ang pagsasalin na ito ay maging kapaki-pakinabang. Habang sinusubukan ng ahensya na makakuha ng mga salin na kasing tapat hangga't maaari sa bersyong Ingles, kinikilala namin na ang mga naisaling bersyon ay maaaring hindi kasing tumpak, kasing linaw, o kumpleto tulad ng Ingles na bersyon. Ang opisyal na bersyon ng mga dokumentong ito ay ang Ingles na bersyon.

Tiếng Việt (Vietnamese)

- Tờ thông tin: Sự Đa Dạng Trong Thử Nghiệm Lâm Sàng (Fact Sheet: Clinical Trial Diversity) (/media/162957/download?attachment)
- Tờ gấp: Nghiên cứu cần bạn (Brochure: Research Needs You) (/media/174201/download?attachment)

- Đồ hoạ thông tin (Infographic: 4 Ways To Be A #ClinicalTrialsChampion) (/media/162958/download?attachment)

Các tài liệu dưới đây có sẵn bằng một số ngôn ngữ nước ngoài. FDA cung cấp các bản dịch này như một dịch vụ cho nhiều đối tượng quốc tế. Chúng tôi hy vọng rằng bạn thấy những bản dịch này hữu ích. Mặc dù cơ quan đã cố gắng có được các bản dịch trung thực nhất có thể so với phiên bản tiếng Anh, chúng tôi nhận thấy rằng các phiên bản được dịch có thể không chính xác, rõ ràng hoặc hoàn chỉnh như phiên bản tiếng Anh. Phiên bản chính thức của các tài liệu này là phiên bản tiếng Anh.

Was this page helpful? * (required)

Yes

No

Submit

An official form of the United States government. Provided by Touchpoints